

PROPERTY MAP
BYRON
 MAINE

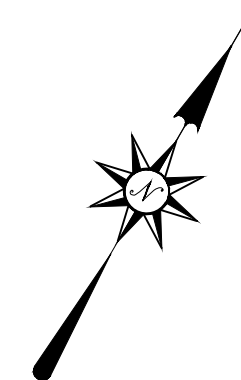

LEGEND

ABUTTING MAP NO. R11	LOT DIMENSION 102.5'
PARCEL NUMBER	PROPERTY HOOKS
SUBDIVISION LOT NO. 4	RIGHT OF WAY
STREET ADDRESS NO. 72	EASEMENT

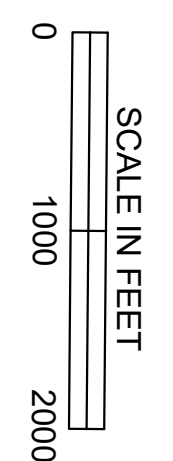

John E. O'Donnell & Associates
 632 Bald Hill Road
 New Gloucester, Maine 04260
 (207) 926-4044
 john@jeodonnell.com
 www.jeodonnell.com

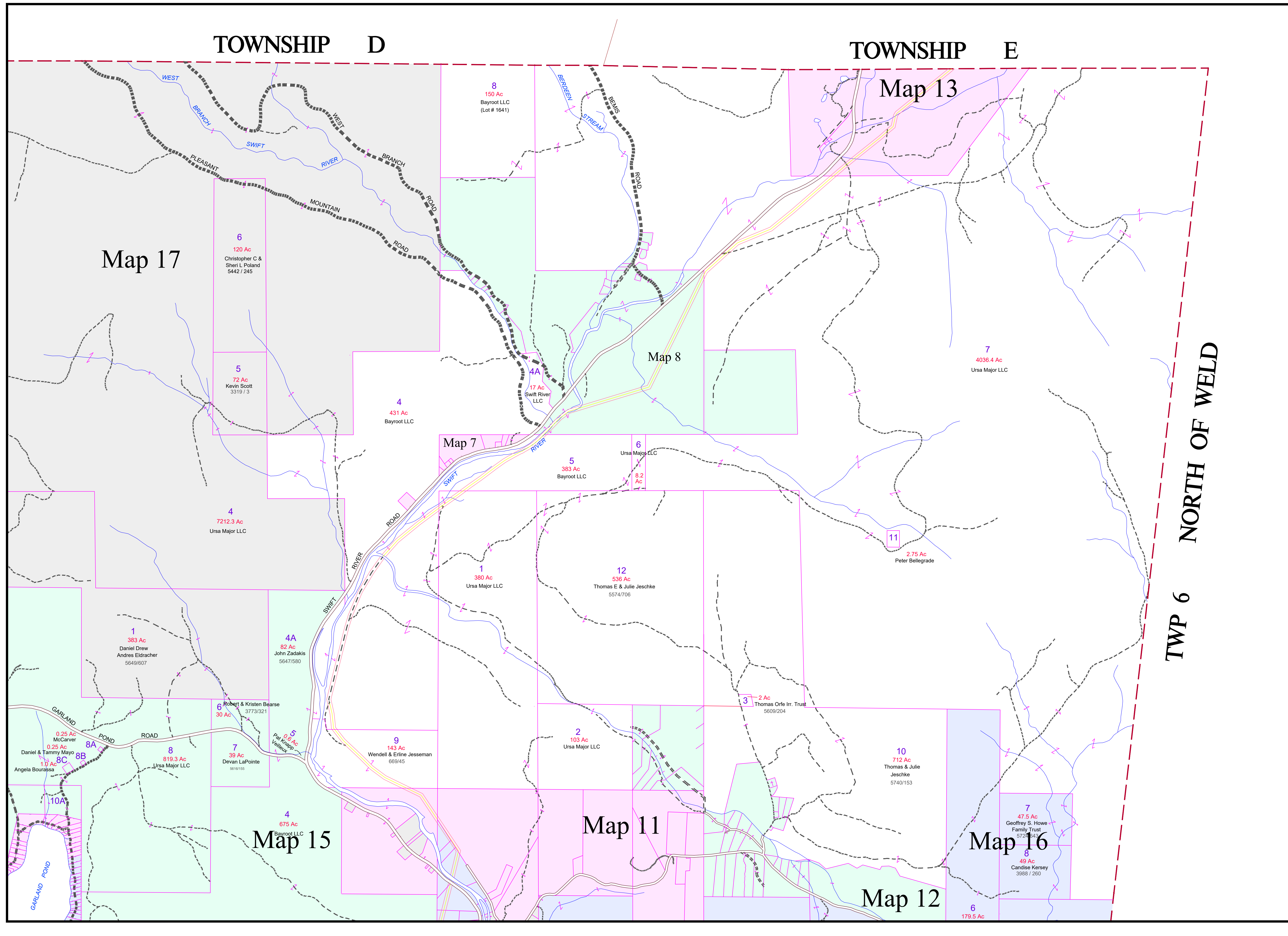

TOWNSHIP D

TOWNSHIP E

TWP 6 NORTH OF WELD TWP 9

Map 17

Map 13

Map 8

Map 7

Map 11

Map 16

Map 12

Map 15

GARLAND POND
 GARLAND POND
 GARLAND POND

WEST BRANCH PLEASANT RIVER
 WEST BRANCH SWIFT RIVER
 MOUNTAIN ROAD
 BEVERLY STREAM
 BEVERLY ROAD
 SWIFT RIVER
 GARLAND POND ROAD
 GARLAND POND

8
 150 Ac
 Bayroot LLC
 (Lot # 1641)

6
 120 Ac
 Christopher C & Sheri L Poland
 5442 / 245

5
 72 Ac
 Kevin Scott
 3319 / 3

4
 431 Ac
 Bayroot LLC

4A
 17 Ac
 Swift River LLC

7
 4036.4 Ac
 Ursa Major LLC

4
 7212.3 Ac
 Ursa Major LLC

5
 383 Ac
 Bayroot LLC

6
 8.2 Ac
 Ursa Major LLC

11
 2.75 Ac
 Peter Bellegrade

12
 536 Ac
 Thomas E & Julie Jeschke
 5574/706

1
 383 Ac
 Daniel Drew
 Andres Eldracher
 5649/607

4A
 82 Ac
 John Zadakis
 5647/580

6
 Robert & Kristen Bearse
 3773/321

5
 0.6 Ac
 Pat Mayo
 Veillevu

3
 2 Ac
 Thomas Orle Ir. Trust
 5609/204

2
 103 Ac
 Ursa Major LLC

10
 712 Ac
 Thomas & Julie
 Jeschke
 5740/153

7
 47.5 Ac
 Geoffrey S. Howe
 Family Trust
 5722 / 343

8
 49 Ac
 Candise Kersey
 3988 / 260

6
 179.5 Ac

1
 0.25 Ac
 McCarver

0.25 Ac
 Daniel & Tammy Mayo

1.0 Ac
 Angela Bourassa

8A
8B
8C
8B

6
 30 Ac

7
 39 Ac
 Devan LaPointe
 9616/155

9
 143 Ac
 Wendell & Etline Jesseman
 668/45

4
 675 Ac
 Bayroot LLC